REGISTRY OF DEEDS USE ONLY

I CERTIFY THAT THIS PLAN FULLY AND ACCURATELY DEPICTS THE LAYOUT, LOCATION, UNIT NUMBER, AND DIMENSIONS OF THE UNITS NUMBERED 1, 2, & 3 OF THE "20 WILSON AVENUE CONDOMINIUM" , AS BUILT.

I HEREBY CERTIFY THAT THIS PLAN WAS PREPARED IN CONFORMITY WITH THE RULES AND REGULATIONS OF THE REGISTERS OF DEEDS OF THE COMMONWEALTH OF MASSACHUSETTS.

GEORGE C. COLLINS P.L.S. DATE

AREAS

UNIT 1	UNIT 2	UNIT 3
FIRST FLOOR: 1,071 S.F.	SECOND FLOOR: 1,060 S.F.	THIRD FLOOR: 1,060 S.F.
TOTAL: 1,071 S.F.	TOTAL: 1,060 S.F.	TOTAL: 1,060 S.F.

BASEMENT

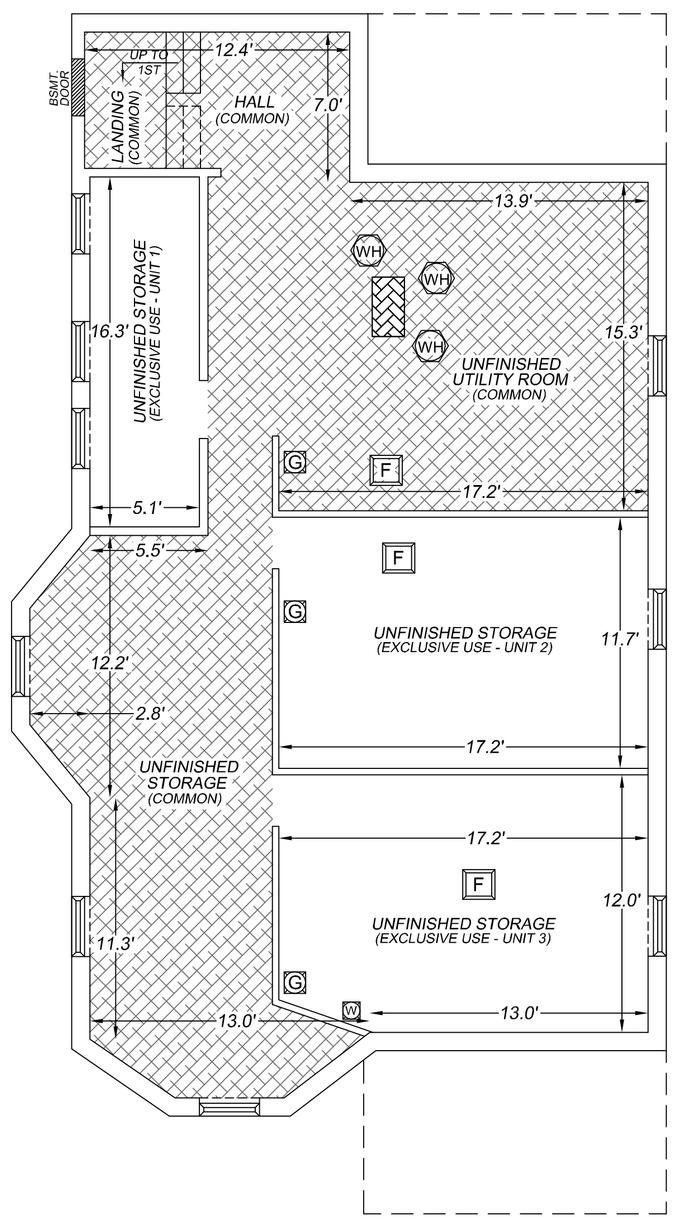

FIRST FLOOR

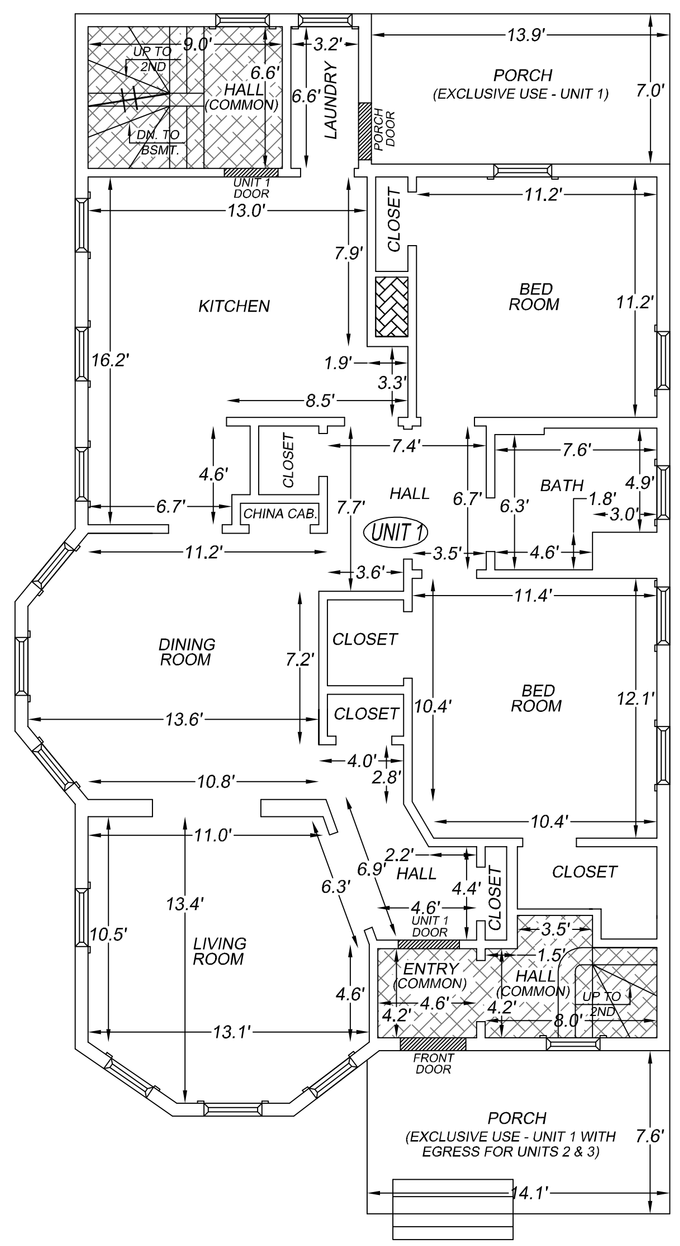

SECOND FLOOR

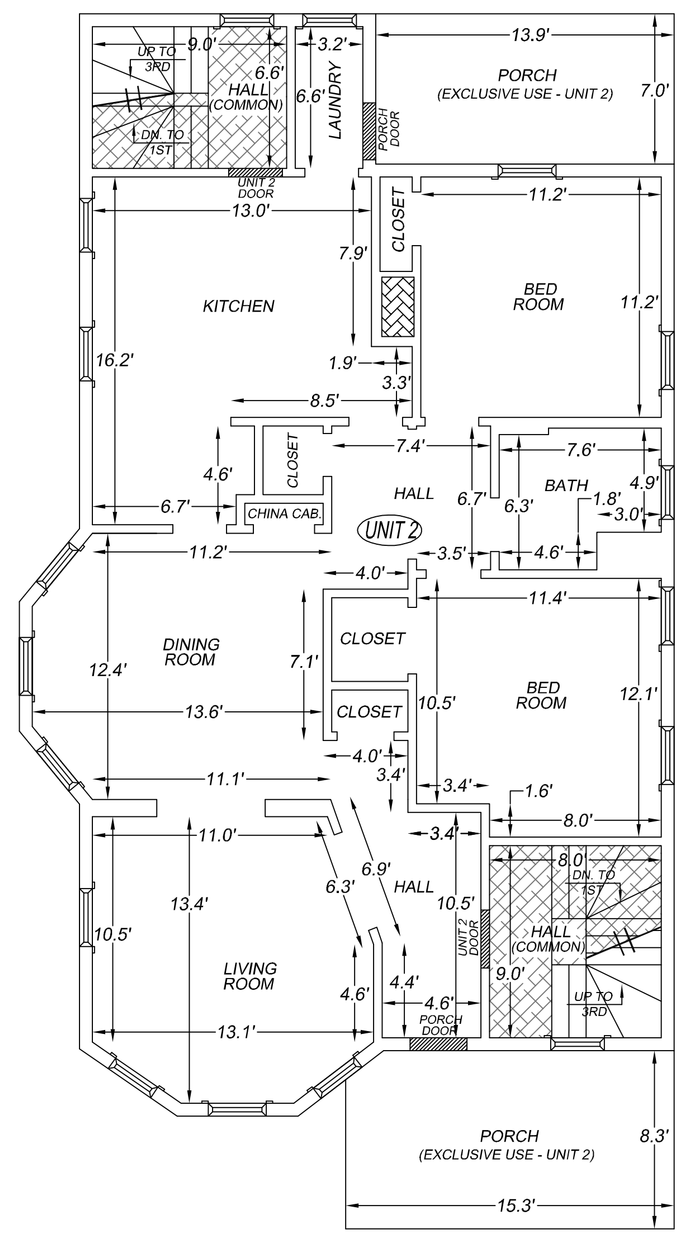

THIRD FLOOR

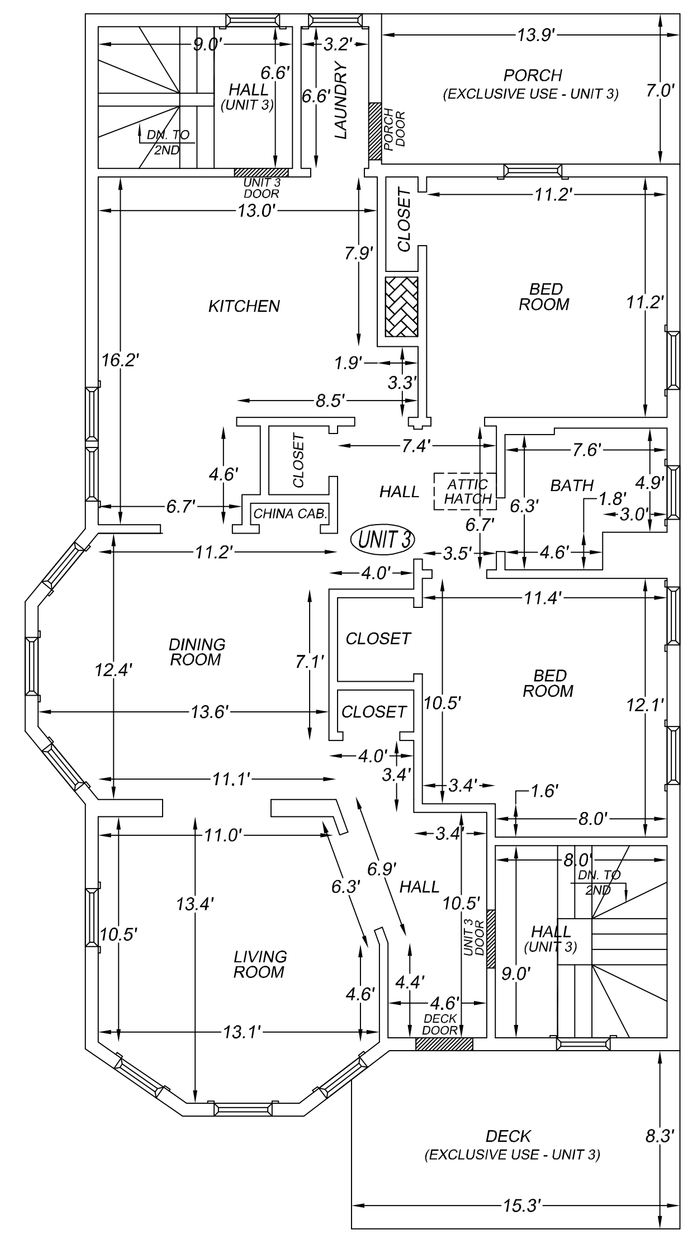

ROOF

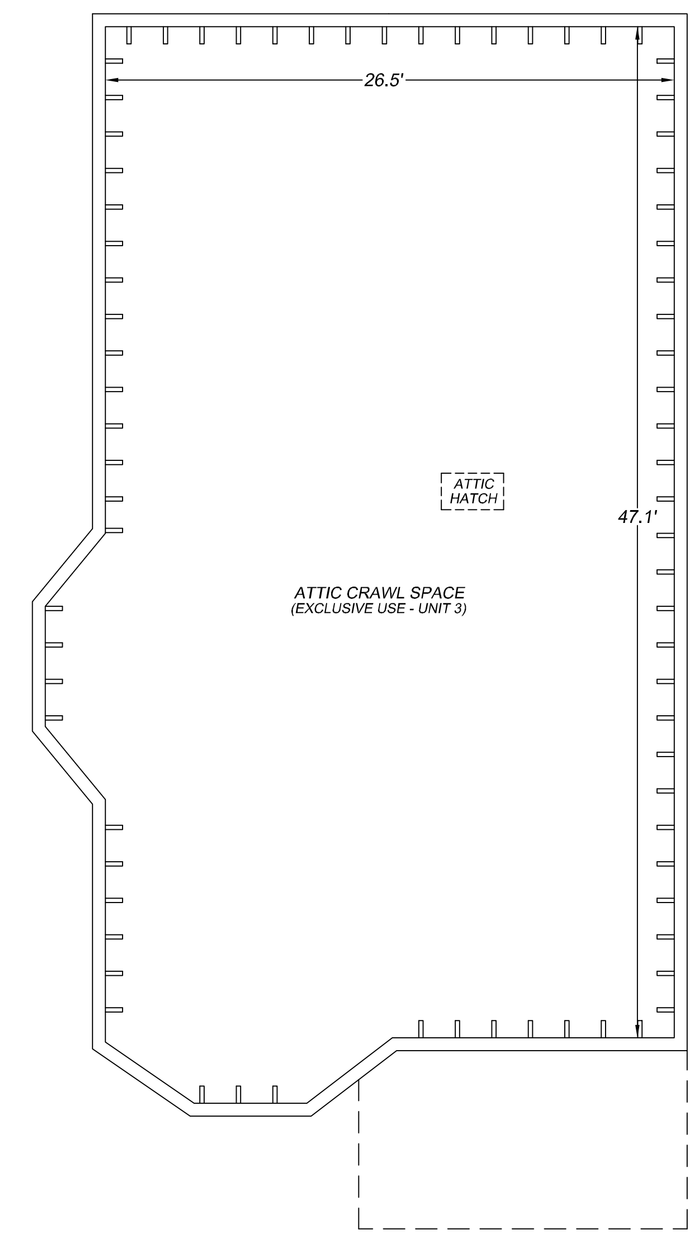

DATE: OCTOBER 6, 2011

REVISION	DATE

SCALE: 1 INCH = 5 FEET

5 0 5 10 15

LEGEND

- DENOTES ENTRY
- DENOTES WINDOW
- DENOTES WATER HEATER
- DENOTES GAS METER
- DENOTES COMMON AREA
- DENOTES FURNACE
- DENOTES AIR CONDITIONER
- DENOTES WATER METER

FLOOR PLANS

FOR THE
"20 WILSON AVENUE CONDOMINIUM"
LOCATED AT
20 WILSON AVENUE
BELMONT, MA

PREPARED FOR:
GALWAY LLC
20 WILSON AVENUE
BELMONT, MA

BOSTON SURVEY, INC.
UNIT C-4 SHIPWAYS PLACE
CHARLESTOWN, MA. 02129
(617) 242-1313

JOB 11-00604 FILE # 11-00604-10/6/11